



# TEST REPORT

Report No. 010121010023R1

Dated JAN 08, 2021

**Client** : PLAN CREATIONS CO., LTD.  
8 MOO 8, TRANG-PALIAN RD.,  
YANTAKAO, TRANG 92140  
ATTN: MS RATCHADA KONGTHON

**Buyer** : /

**Test Sample Received** : RECEIVED ON 29/12/2020

**Test Period** : FROM 29/12/2020 TO 05/01/2021

**Sample Description** : KALEIDOSCOPE

**Product Code** : 5408

**Age Grade** : 3Y+

**Manufacturer** : /

**Country of Destination** : /

**Country of Origin** : THAILAND

*\*Report was revised to include Age Determination as per client request and shall supersede Report# 010121010023, dated 05 Jan 2021.*

TEST REQUESTED	CONCLUSION	REMARK
EN 71-1:2014+A1:2018 – PHYSICAL AND MECHANICAL PROPERTIES	PASS	-
<b>ISO 8124-8:2016 AGE DETERMINATION GUIDELINES</b>	<b>DATA</b>	-
EN 71-2:2020 – FLAMMABILITY	PASS	-
EN 71-3:2019 – MIGRATION OF CERTAIN ELEMENTS	PASS	-

For technical enquiries or any other concerns, please contact:

GIC TESTING & INSPECTION SERVICES  
Tel: +65 6741 2260  
Email: services.sg@gicgrp.com

**PREPARED BY:**

**EDMUND YAP**  
LABORATORY MANAGER

**APPROVED BY:**

**SUZEN CHONG**  
SENIOR VICE PRESIDENT

## SAMPLE PHOTO

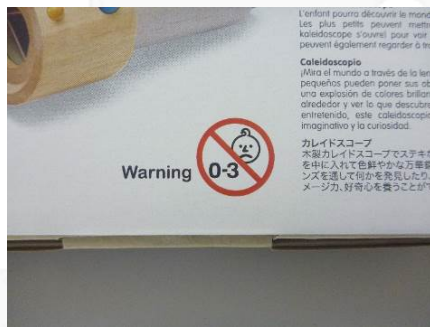
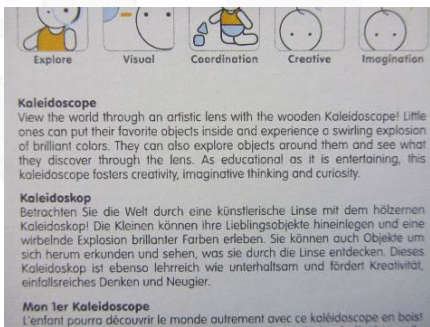



# TEST REPORT

Report No. 010121010023R1

Dated JAN 08, 2021

## SAMPLE PHOTO





# TEST REPORT

Report No. 010121010023R1

Dated JAN 08, 2021

## SAMPLE PHOTO

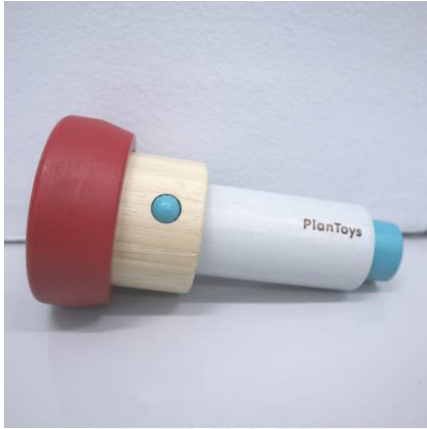

### HOW TO PLAY

5408 KALEIDOSCOPE

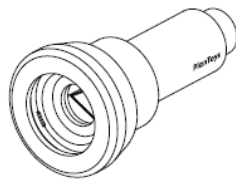

### How to clean

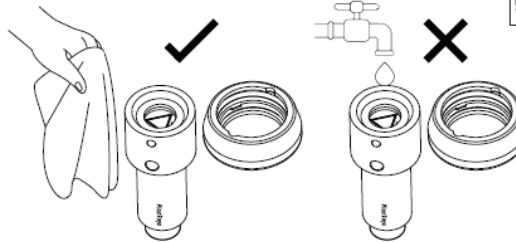

### How to play

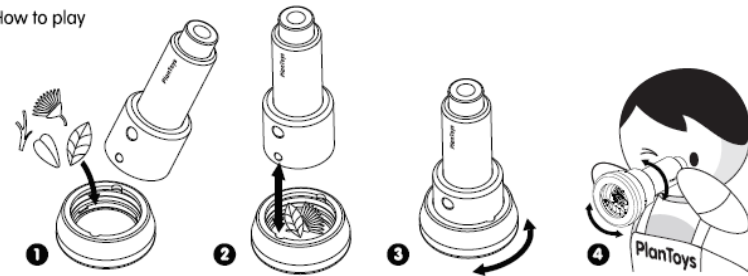

1 of 1 5171148



# TEST REPORT

Report No. 010121010023R1

Dated JAN 08, 2021

## TEST RESULT(S):

### EN 71-1:2014+A1:2018 – Physical and Mechanical Properties

Test Method : Reference to EN 71-1:2014+A1:2018.

Clause	Requirement	Result
4.1	Material cleanliness	M
4.2	Assembly	NA
4.3	Flexible plastic sheeting	NA
4.4	Toy bags	NA
4.5	Glass	NA
4.6	Expanding materials	NA
4.7	Edges	M
4.8	Points and metallic wires	NA
4.8 e)	Splinters	M
4.9	Protruding parts	NA
4.10	Parts moving against each other	NA
4.11	Mouth actuated toys and other toys intended to be put in the mouth	NA
4.12	Balloons	NA
4.13	Cord of toy kites and other flying toys	NA
4.14	Toys which a child can enter	NA
4.15	Toys propelled by child	NA
4.16	Heavy immobile toys	NA
4.17	Projectiles	NA
4.18	Aquatic toys and inflatable toys	NA
4.19	Percussion caps	NA
4.20	Acoustics	NA
4.21	Toys containing a non-electrical heat source	NA
4.22	Small balls	NA
4.23	Magnets	NA
4.24	Yo-yo balls	NA
4.25	Toys attached to food	NA
5	Toys intended for children under 36 months	NA
6	Packaging	NA
7	Warning, instructions for use	M

Note:

M = Meet

NR = Not Requested

NM = Not Meet

NT = Not Tested

NA = Not Applicable

NP = Not Present

R = Refer to Comment Section

### ISO 8124-8:2016 Age Determination Guidelines

Test Method : Reference to ISO 8124-8.

Claimed Age Grade	Recommended Age Grade
3Y+	3Y+



# TEST REPORT

Report No. 010121010023R1

Dated JAN 08, 2021

## TEST RESULT(S): (Continued)

### EN 71-2:2020 - Flammability

Test Method : Reference to EN 71-2:2020

Test Item(s)	Item / Component Description(s)
1	5408 Kaleidoscope

Subclause	Requirement	Result
4.1	General requirement	PASS
	Celluloid (cellulose nitrate)	NP

Note:

M = Meet

NR = Not Requested

NM = Not Meet

NT = Not Tested

NA = Not Applicable

NP = Not Present

R = Refer to Comment Section

DNI = Did Not Ignite

### EN 71-3:2019 – Migration of Certain Elements

Test Method : Reference to BS EN 71-3:2019 Analysis by ICP-MS.

Test Item(s)	Item / Component Description(s)
1	Solid wood
2	Clear acrylic
3	Lacquer coating on wood
4	Light gray coating on wood
5	Red coating on wood
6	Blue coating on wood
7	Mirror
8	Light gray rubber ring
9	Dark brown coating on wood

See Soluble Element and its corresponding Maximum Allowable Limit in Result Table	Category I	Pliable modelling materials or other solid materials intended to leave a trace appearing in the toy
	Category II	Liquid paints/inks and other similar materials appearing as such in the toy (e.g. bubble solution), and glue sticks
	Category III	Coatings, polymeric materials (e.g. plastics), paper, textiles, glass, ceramic, metallic, wood and other solid materials



# TEST REPORT

Report No. 010121010023R1

Dated JAN 08, 2021

**TEST RESULT(S): (Continued)**

Test Item(s)	Unit	Req.	Result				
			1	2	3	4	5
<b>Category Type</b>	-	III	III	III	III	III	III
Aluminium (Al)	mg/kg	70000	ND	ND	ND	184	11
Antimony (Sb)	mg/kg	560	ND	ND	ND	ND	ND
Arsenic (As)	mg/kg	47	ND	ND	ND	ND	ND
Barium (Ba)	mg/kg	18750	ND	ND	ND	ND	ND
Boron (B)	mg/kg	15000	ND	32	ND	ND	ND
Cadmium (Cd)	mg/kg	17	ND	ND	ND	ND	ND
Chromium III (Cr III)	mg/kg	460	0.22	ND	0.11	2.32	0.55
Chromium VI (Cr VI)	mg/kg	0.053	ND	ND	ND	ND	ND
Cobalt (Co)	mg/kg	130	ND	ND	ND	ND	ND
Copper (Cu)	mg/kg	7700	ND	ND	ND	ND	ND
Lead (Pb)	mg/kg	23	ND	ND	ND	ND	ND
Manganese (Mn)	mg/kg	15000	26	14	ND	ND	19
Mercury (Hg)	mg/kg	94	ND	ND	ND	ND	ND
Nickel (Ni)	mg/kg	930	ND	ND	ND	ND	ND
Selenium (Se)	mg/kg	460	ND	ND	ND	ND	ND
Strontium (Sr)	mg/kg	56000	ND	ND	ND	ND	ND
Tin (Sn)	mg/kg	180000	3.75	ND	ND	ND	ND
Organic tin	mg/kg	12	ND	ND	ND	ND	ND
Zinc (Zn)	mg/kg	46000	10	ND	ND	ND	ND
<b>Conclusion</b>	-	-	<b>PASS</b>	<b>PASS</b>	<b>PASS</b>	<b>PASS</b>	<b>PASS</b>

Test Item(s)	Unit	Req.	Result			
			6	7	8	9
<b>Category Type</b>	-	III	III	III	III	III
Aluminium (Al)	mg/kg	70000	209	ND	ND	25
Antimony (Sb)	mg/kg	560	ND	ND	ND	ND
Arsenic (As)	mg/kg	47	ND	ND	ND	ND
Barium (Ba)	mg/kg	18750	180	ND	ND	ND
Boron (B)	mg/kg	15000	ND	ND	ND	ND
Cadmium (Cd)	mg/kg	17	ND	ND	ND	ND
Chromium III (Cr III)	mg/kg	460	0.87	0.04	ND	0.20
Chromium VI (Cr VI)	mg/kg	0.053	ND	ND	ND	ND
Cobalt (Co)	mg/kg	130	ND	ND	ND	ND
Copper (Cu)	mg/kg	7700	ND	ND	ND	ND
Lead (Pb)	mg/kg	23	ND	ND	ND	1.5
Manganese (Mn)	mg/kg	15000	ND	ND	ND	30
Mercury (Hg)	mg/kg	94	ND	ND	ND	ND
Nickel (Ni)	mg/kg	930	ND	ND	ND	ND
Selenium (Se)	mg/kg	460	ND	ND	ND	ND
Strontium (Sr)	mg/kg	56000	ND	ND	ND	ND
Tin (Sn)	mg/kg	180000	1.5	ND	ND	ND
Organic tin	mg/kg	12	ND	ND	ND	ND
Zinc (Zn)	mg/kg	46000	ND	ND	163	ND
<b>Conclusion</b>	-	-	<b>PASS</b>	<b>PASS</b>	<b>PASS</b>	<b>PASS</b>

Note:

- mg/kg = milligram per kilogram
- ND = Not Detected
- Reporting limit for Cr (III), Cr (VI) = 0.02 mg/kg, and for Tin and Organic Tin = 0.9 mg/kg
- Reporting limit for Pb = 1.0 mg/kg, for As, Cd = 0.5 mg/kg
- Reporting limit for Al, Sb, Ba B, Co, Hg, Cu, Mn, Ni, Se, Sr, Zn = 10.0 mg/kg
- Confirmation test of chromium (III) is not required in case of chromium does not exceed their requirements as specified in EN 71-3:2019.



# TEST REPORT

Report No. 010121010023R1

Dated JAN 08, 2021

---

END OF REPORT

---

This report sets forth our findings solely with respect to the test samples identified herein. The results in this report are not representative of the quality or characteristics of the lot/batch from which a test sample was taken or any similar or identical product unless specifically and expressly noted. The sample/s mentioned in this report is/are submitted/supplied/manufactured by the Client, GIC Testing & Inspection Services Pte. Ltd. therefore assumes no responsibility for the accuracy of information on the brand name, model/ style number, consignment or any information supplied. Unless otherwise stated in this report, no tests were conducted to determine long term effects of using the specific product. Any copying or replication of this report to or for any other person or entity, or use of our name or trademark, is permitted only with our prior written permission.

