



# TEST REPORT

Report No. 010121010131

Dated JAN 29, 2021

**Client** : PLAN CREATIONS CO., LTD.  
8 MOO 8, TRANG-PALIAN RD.,  
YANTAKAO, TRANG 92140  
ATTN: MS RATCHADA KONGTHON

**Buyer** : /

**Test Sample Received** : RECEIVED ON 25/01/2021

**Test Period** : FROM 25/01/2021 TO 29/01/2021

**Sample Description** : UPPER CASE ALPHABET

**Product Code** : 5406

**Age Grade** : 2Y+

**Manufacturer** : /

**Country of Destination** : /

**Country of Origin** : THAILAND

TEST REQUESTED	CONCLUSION	REMARK
EN 71-1:2014+A1:2018 – PHYSICAL AND MECHANICAL PROPERTIES	PASS	-
ISO 8124-8:2016 AGE DETERMINATION GUIDELINES	DATA	-
EN 71-2:2020 – FLAMMABILITY	PASS	-
EN 71-3:2019 – MIGRATION OF CERTAIN ELEMENTS	PASS	-

For technical enquiries or any other concerns, please contact:

GIC TESTING & INSPECTION SERVICES  
Tel: +65 6741 2260  
Email: services.sg@gicgrp.com

PREPARED BY:

**EDMUND YAP**  
LABORATORY MANAGER

APPROVED BY:

**SUZEN CHONG**  
SENIOR VICE PRESIDENT



# TEST REPORT

Report No. 010121010131

Dated JAN 29, 2021

## SAMPLE PHOTO

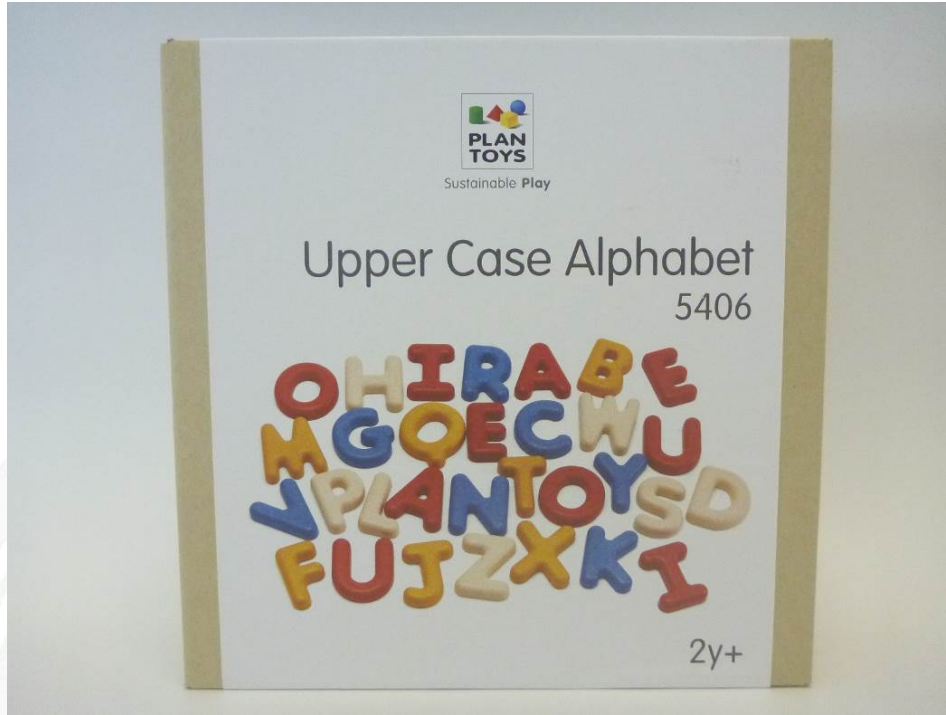



# TEST REPORT

Report No. 010121010131

Dated JAN 29, 2021

## SAMPLE PHOTO

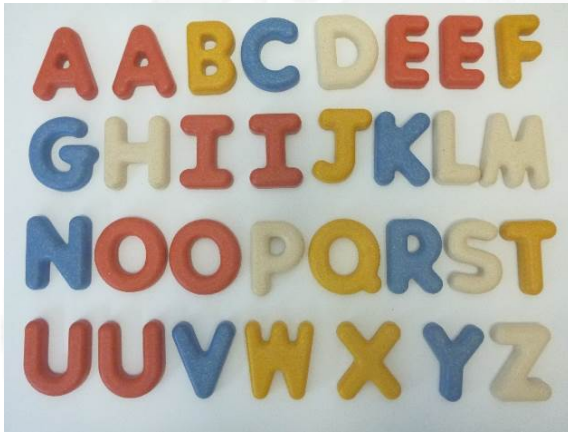



# TEST REPORT

Report No. 010121010131

Dated JAN 29, 2021

## TEST RESULT(S):

### EN 71-1:2014+A1:2018 – Physical and Mechanical Properties

Test Method : Reference to EN 71-1:2014+A1:2018.

Clause	Requirement	Result
4.1	Material cleanliness	M
4.2	Assembly	NA
4.3	Flexible plastic sheeting	NA
4.4	Toy bags	NA
4.5	Glass	NA
4.6	Expanding materials	NA
4.7	Edges	NA
4.8	Points and metallic wires	NA
4.8 e)	Splinters	M
4.9	Protruding parts	NA
4.10	Parts moving against each other	NA
4.11	Mouth actuated toys and other toys intended to be put in the mouth	NA
4.12	Balloons	NA
4.13	Cord of toy kites and other flying toys	NA
4.14	Toys which a child can enter	NA
4.15	Toys propelled by child	NA
4.16	Heavy immobile toys	NA
4.17	Projectiles	NA
4.18	Aquatic toys and inflatable toys	NA
4.19	Percussion caps	NA
4.20	Acoustics	NA
4.21	Toys containing a non-electrical heat source	NA
4.22	Small balls	NA
4.23	Magnets	NA
4.24	Yo-yo balls	NA
4.25	Toys attached to food	NA
5	Toys intended for children under 36 months	M
6	Packaging	NA
7	Warning, instructions for use	M

Note:

M = Meet

NR = Not Requested

NM = Not Meet

NT = Not Tested

NA = Not Applicable

NP = Not Present

R = Refer to Comment Section

### ISO 8124-8:2016 Age Determination Guidelines

Test Method : Reference to ISO 8124-8.

Claimed Age Grade	Recommended Age Grade
2Y+	2Y+



# TEST REPORT

Report No. 010121010131

Dated JAN 29, 2021

**TEST RESULT(S): (Continued)**

**EN 71-2:2020 - Flammability**

**Test Method** : Reference to EN 71-2:2020.

Test Item(s)	Item / Component Description(s)
1	5406 Upper Case Alphabet

Subclause	Requirement	Result
4.1	General requirement	PASS
	Celluloid (cellulose nitrate)	NP

Note:

M = Meet

NR = Not Requested

NM = Not Meet

NT = Not Tested

NA = Not Applicable

NP = Not Present

R = Refer to Comment Section

DNI = Did Not Ignite

**EN 71-3:2019 – Migration of Certain Elements**

**Test Method** : Reference to BS EN 71-3:2019 Analysis by ICP-MS.

Test Item(s)	Item / Component Description(s)
1	Yellow Sawdust
2	Red Sawdust
3	Blue Sawdust
4	Sawdust Wood

See Soluble Element and its corresponding Maximum Allowable Limit in Result Table	Category I	Pliable modelling materials or other solid materials intended to leave a trace appearing in the toy
	Category II	Liquid paints/inks and other similar materials appearing as such in the toy (e.g. bubble solution), and glue sticks
	Category III	Coatings, polymeric materials (e.g. plastics), paper, textiles, glass, ceramic, metallic, wood and other solid materials

	Unit	Req.	Result			
Test Item(s)	-	-	1	2	3	4
<b>Category Type</b>	-	III	III	III	III	III
Aluminium (Al)	mg/kg	70000	70	ND	ND	ND
Antimony (Sb)	mg/kg	560	ND	ND	ND	ND
Arsenic (As)	mg/kg	47	ND	ND	ND	ND
Barium (Ba)	mg/kg	18750	ND	ND	ND	ND
Boron (B)	mg/kg	15000	11	12	22	10
Cadmium (Cd)	mg/kg	17	ND	ND	ND	ND
Chromium III (Cr III)	mg/kg	460	0.47	ND	ND	0.07
Chromium VI (Cr VI)	mg/kg	0.053	ND	ND	ND	ND
Cobalt (Co)	mg/kg	130	ND	ND	ND	ND
Copper (Cu)	mg/kg	7700	ND	ND	ND	ND
Lead (Pb)	mg/kg	23	ND	ND	ND	ND
Manganese (Mn)	mg/kg	15000	ND	ND	ND	11
Mercury (Hg)	mg/kg	94	ND	ND	ND	ND
Nickel (Ni)	mg/kg	930	ND	ND	ND	ND
Selenium (Se)	mg/kg	460	ND	ND	ND	ND
Strontium (Sr)	mg/kg	56000	ND	ND	ND	ND
Tin (Sn)	mg/kg	180000	1.39	ND	ND	ND
Organic tin	mg/kg	12	ND	ND	ND	ND
Zinc (Zn)	mg/kg	46000	ND	ND	ND	ND
<b>Conclusion</b>	-	-	<b>PASS</b>	<b>PASS</b>	<b>PASS</b>	<b>PASS</b>



# TEST REPORT

Report No. 010121010131

Dated JAN 29, 2021

---

## TEST RESULT(S): (Continued)

Note:

- mg/kg = milligram per kilogram
- Reporting limit for Cr (III), Cr (VI) = 0.02 mg/kg, and for Tin and Organic Tin = 0.9 mg/kg
- Reporting limit for Pb = 1.0 mg/kg, for As, Cd = 0.5 mg/kg
- Reporting limit for Al, Sb, Ba B, Co, Hg, Cu, Mn, Ni, Se, Sr, Zn = 10.0 mg/kg
- Confirmation test of chromium (III) is not required in case of chromium does not exceed their requirements as specified in EN 71-3:2019.
- ND = Not Detected

---

END OF REPORT

---



This report sets forth our findings solely with respect to the test samples identified herein. The results in this report are not representative of the quality or characteristics of the lot/batch from which a test sample was taken or any similar or identical product unless specifically and expressly noted. The sample/s mentioned in this report is/are submitted/supplied/manufactured by the Client. GIC Testing & Inspection Services Pte. Ltd. therefore assumes no responsibility for the accuracy of information on the brand name, model/ style number, consignment or any information supplied. Unless otherwise stated in this report, no tests were conducted to determine long term effects of using the specific product. Any copying or replication of this report to or for any other person or entity, or use of our name or trademark, is permitted only with our prior written permission.